

Lot 10  
408 Hudson

ELEVATIONS  
HAREFOOTE- 2 CAR  
W/ BASEMENT

WOODLAND  
custom home builders



FILE NAME:  
33-C-131-2C-FB

DATE:  
10/22/24

REVISIONS:

SHEET NUMBER

1  
3



**WOODLAND**  
custom home builders



3-C-131-2C-FB )

DATE:

0/22/24

REVISIONS:

SHEET NUMBER )

2

3

SCALE: 1/4" = 1'-0"

1. ALL WALLS ARE FIGURED AT 3 1/2" UNLESS NOTED OTHERWISE.
2. DOUBLE EVERY THIRD JOIST UNDER ALL TILE OR MARBLE FLOORS.
3. ALL WINDOWS ARE SHOWN AS SLIDERS.
4. VERIFY WITH BUILDER.
5. ALL WALLS OVER 10'-0" HIGH SHALL BE 2 x 4 FRAMING.
6. DOUBLE ALL FLOOR JOISTS UNDER ALL PARTITIONS THAT RUN PARALLEL TO THE FLOOR JOISTS.
7. ALL FLOORS SHALL BE CROSS-BRIDGED W/ 1 x 3 BRIDGING. 8'-0" O.C. MAX.
8. PROVIDE EXHAUST FANS W/ SEPARATE SWITCHES IN ALL LAVS AND BATHS.
9. PROVIDE SMOKE SENSORS AND CARBON MONOXIDE DETECTORS AS REQUIRED BY LOCAL CODE. (HARD WIRE)
10. ALL BEARING LOCATIONS OF I-JOISTS SHALL BE WEB REINF. BACK ALL BRICK, ALUMINUM AND VINYL SIDING W/ HOUSE WRAP.
11. ALL DOOR AND WINDOW HDRS. SHALL BE DOUBLE 2 x 12 S W/ 1 1/2" BEARING.
12. ALL MICRO-LAM BEAMS TO BE JOINED TOGETHER PER MANUFACTURER SPECIFICATIONS.
13. DO NOT SCALE DRAWING. USE PRINTED DIMENSIONS ONLY. IF ANY DISCREPANCY OCCURS, NOTIFY THE DESIGNER IMMEDIATELY FOR DIRECTION. BUILDER RESPONSIBLE TO HAVE REVIEWED ALL DRAWINGS AND IF ADDITIONAL CLARIFICATION OR INFORMATION IS NEEDED BUILDER IS TO CONTACT DESIGNER.
14. WHERE HAND RAILS ARE SHOWN, HAND RAIL HEIGHT IS TO BE 34-36 ABOVE FINISH.
15. 6' CLEAR HEDEROOM REQUIRED ON ALL STAIRS.
16. INSTALL WINDOWS W/ TEMPERED GLASS AS REQ'D BY CODE.
17. PLANS ARE DRAWN TO COMPLY WITH SECTION 1105- 'THE OHIO HOME BUILDERS ASSOCIATION (OHBA) ALTERNATIVE ENERGY CODE OPTION'. BUILDER WILL SUPPLY ADDITIONAL INFORMATION IF ANOTHER OPTION IS USED.
18. STONE AND MASONRY VENEER SHALL BE INSTALLED IN ACCORDANCE TO SECTION 703.7.
19. OVERHANGS THAT EXTEND WITHIN 5' OF PROPERTY LINE MUST FOLLOW RCO TABLE 302.1(1).
20. ALL WORK SHALL COMPLY WITH THE 2019 RESIDENTIAL CODE OF OHIO.

SQUARE FOOTAGE	
FIRST FLOOR	1378.5
GARAGE	467.3
COVERED PORCH - A	36.0

SCALE: 1/4" = 1'-0"

RCO COMPLIANCE PATH

## SECTION 1112 - (OHBA) ALTERNATIVE ENERGY CODE COMPLIANCE PATH # 2



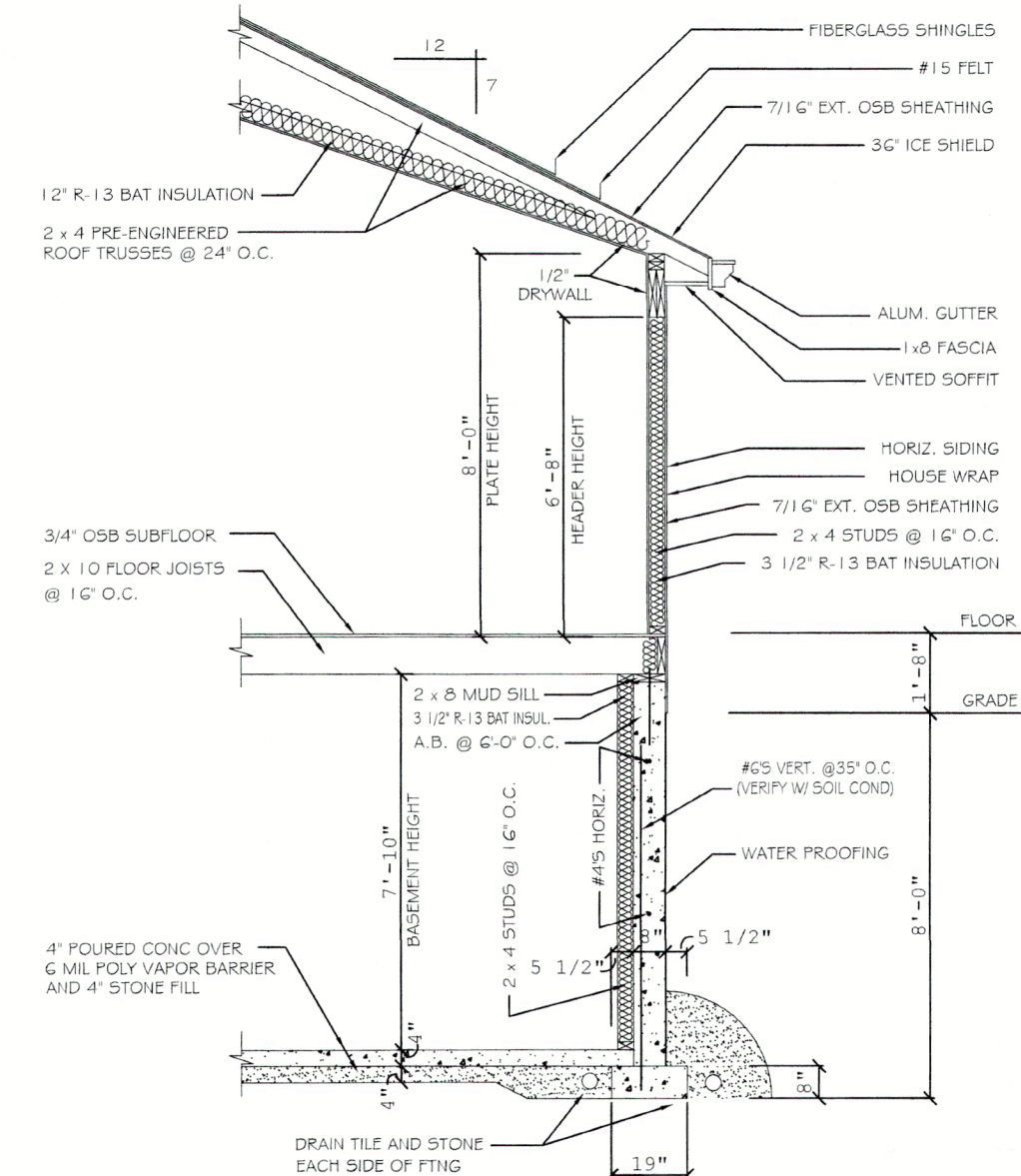

**A SECTION @ GREAT ROOM**  
SCALE: 1/4"=1'-0"

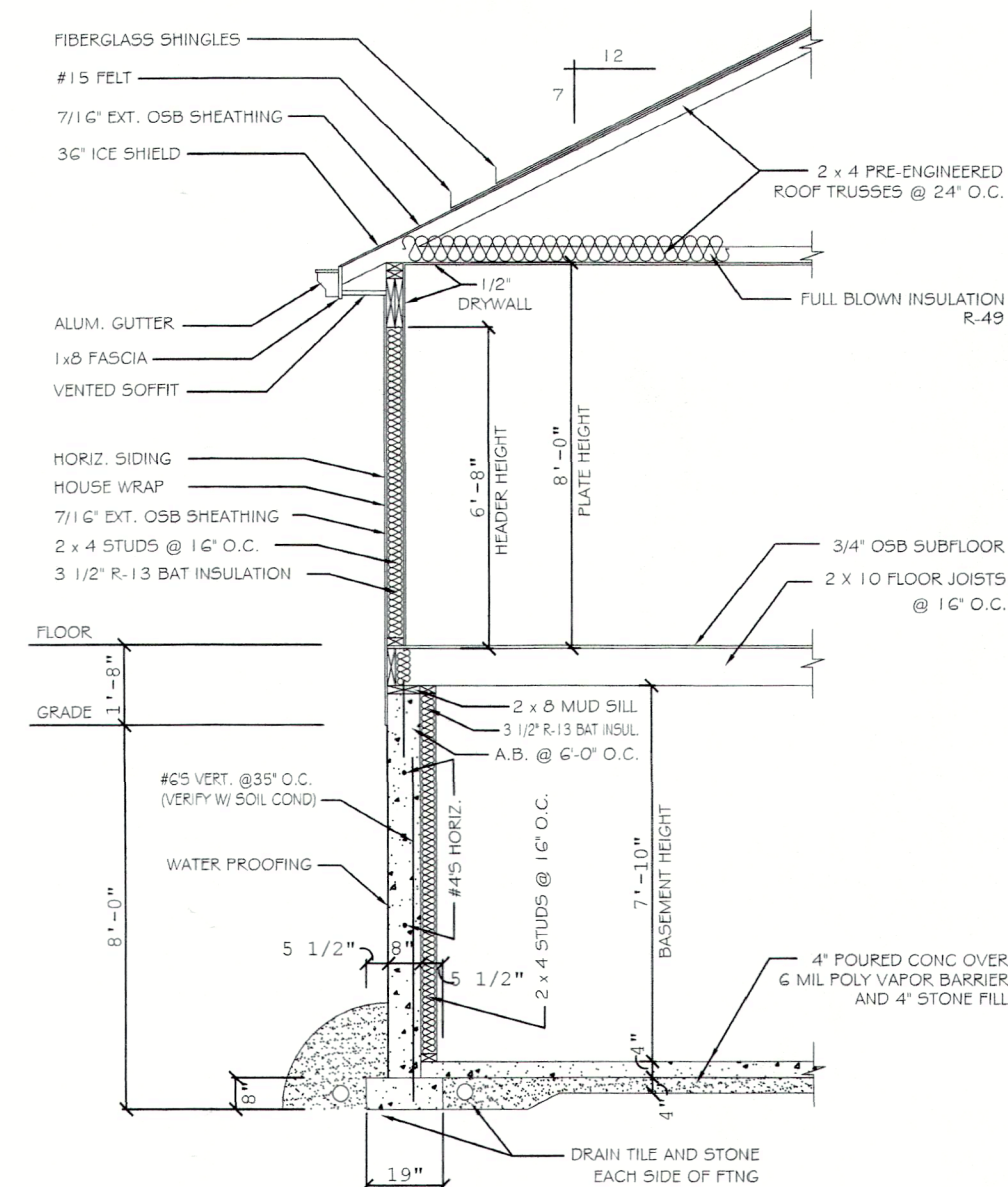

**B SECTION @ BEDROOM #2**  
SCALE: 1/4"=1'-0"

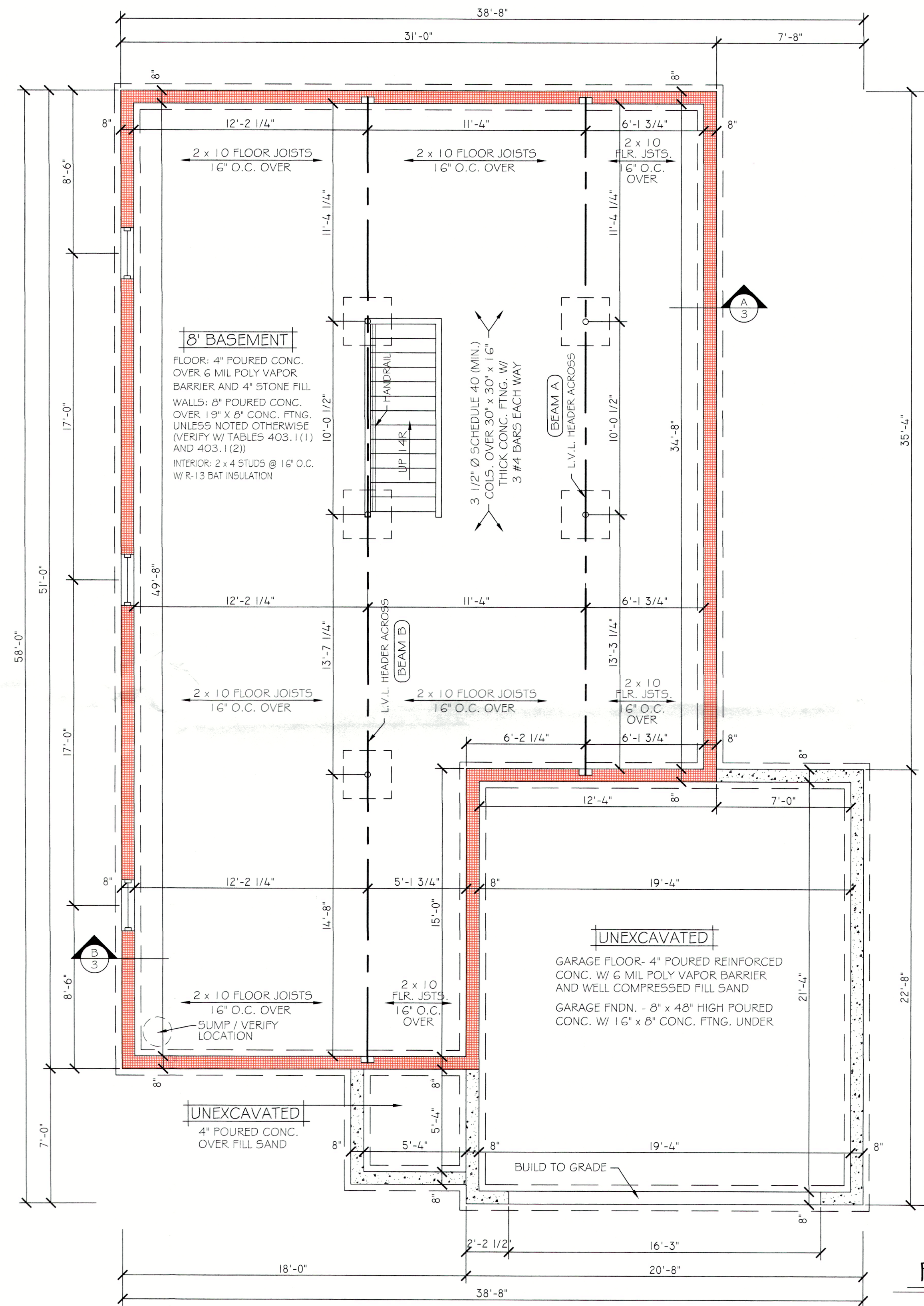

**BASEMENT AND FOUNDATION PLAN**  
SCALE: 1/4"=1'-0"

**FOUNDATION NOTES:**

THE FOUNDATION DESIGN IS BASED UPON THE FOLLOWING:

1. MINIMUM SOIL BEARING PRESSURE CAPACITY OF 1500 P.S.F.
2. ANTICIPATED WATER TABLE IS BELOW BOTTOM OF FOOTING.
3. THE SOIL AT THIS SITE IS PREDOMINANTLY:
  - ☐ COURSE SAND OR SAND AND GRAVEL
  - ☐ MEDIUM SAND
  - ☐ FINE SAND OR SILT
  - ☐ CLAY AND SAND/SILT
  - ☐ CLAY
  - ☐ OTHER
4. ADD REBAR TO FOUNDATION WALL AND FOOTING IF UNSTABLE SOIL CONDITIONS EXIST.

IF OTHER THAN THE ABOVE IS ENCOUNTERED THE FOOTING AND FOUNDATION WALL SHALL BE MODIFIED FOR PROPER SUPPORT PER 2019 RESIDENTIAL CODE OF OHIO.